PCM

£2,350 PCM

Ravenscroft Street

London, E2 7QJ

Set within a popular building designed by Skinner, Bailey and Lubetkin is this 6th floor 2 double bedroom apartment.

The property features a bright size reception room with great views of the City, family bathroom, modern kitchen and 2 good size bedrooms.

The property is furnished and available June.

Located just a short walk from Columbia Road Flower Market with Brick Lane, Broadway Market and Hoxton Square all being close by.

Transport links Include Hoxton Station and Shoreditch High Street Stations as well as Old Street, Liverpool Street and Bethnal Green Stations all being close by.

5 weeks deposit: £2,769
Council tax: Band c

available November

James Hammett, Ravenscroft Street, E2

Approx. Gross Internal Area = 63.1 sq m / 679 sq ft

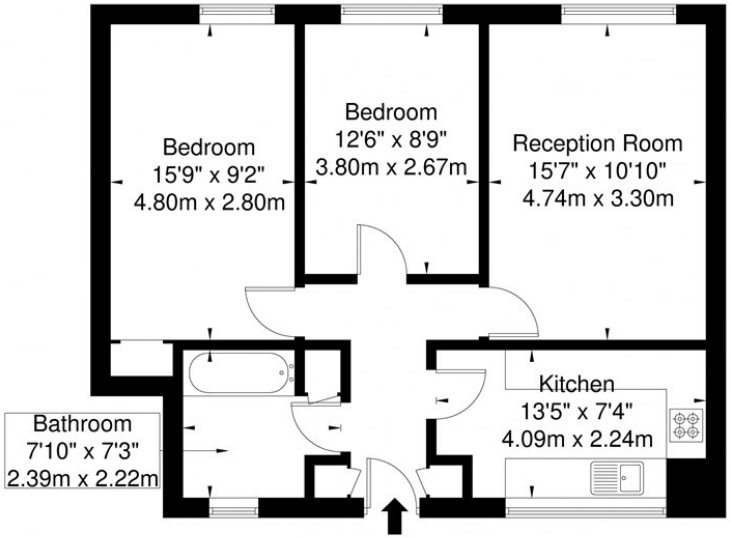

Sixth Floor

Ref

Copyright BLEU PLAN

Disclaimer : Floor plan measurements are approximate and are for illustrative purposes only While we do not doubt the floor plan accuracy and completeness, you or your advisors should conduct a careful, independent investigation of the property in respect of monetary valuation

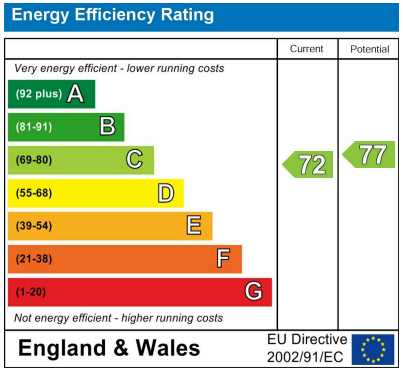

Agents Note: Whilst every care has been taken to prepare these particulars, they are for guidance purposes only. All measurements are approximate and are for general guidance purposes only and whilst every care has been taken to ensure their accuracy, they should not be relied upon and potential buyers/tenants are advised to recheck the measurements

OFFICE ADDRESS
88 Cheshire Street
London
E2 6EH

OFFICE DETAILS
0207 739 6969
info@peachproperties.com
www.peachproperties.com